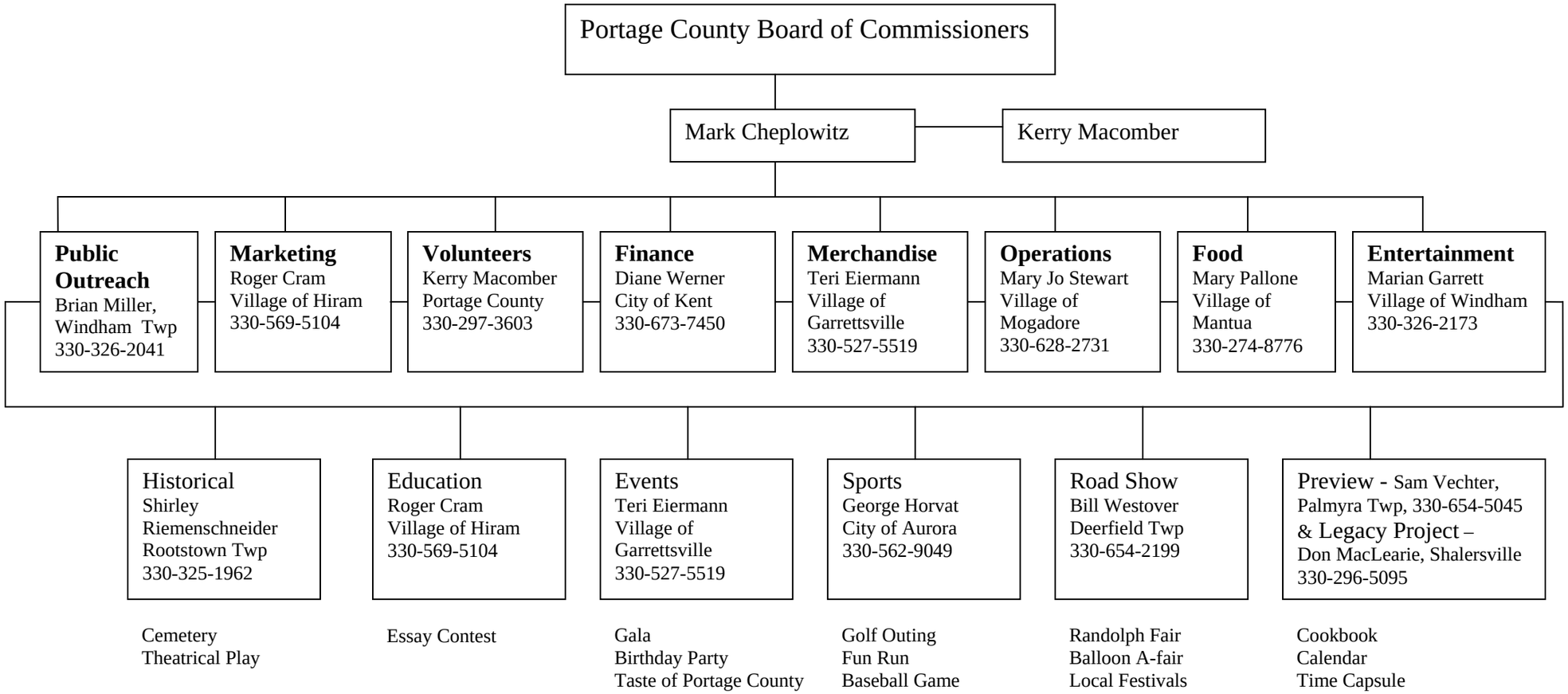Portage County Bicentennial Committee